Bratwurscht und Bier

Tango

Adrian Gehri

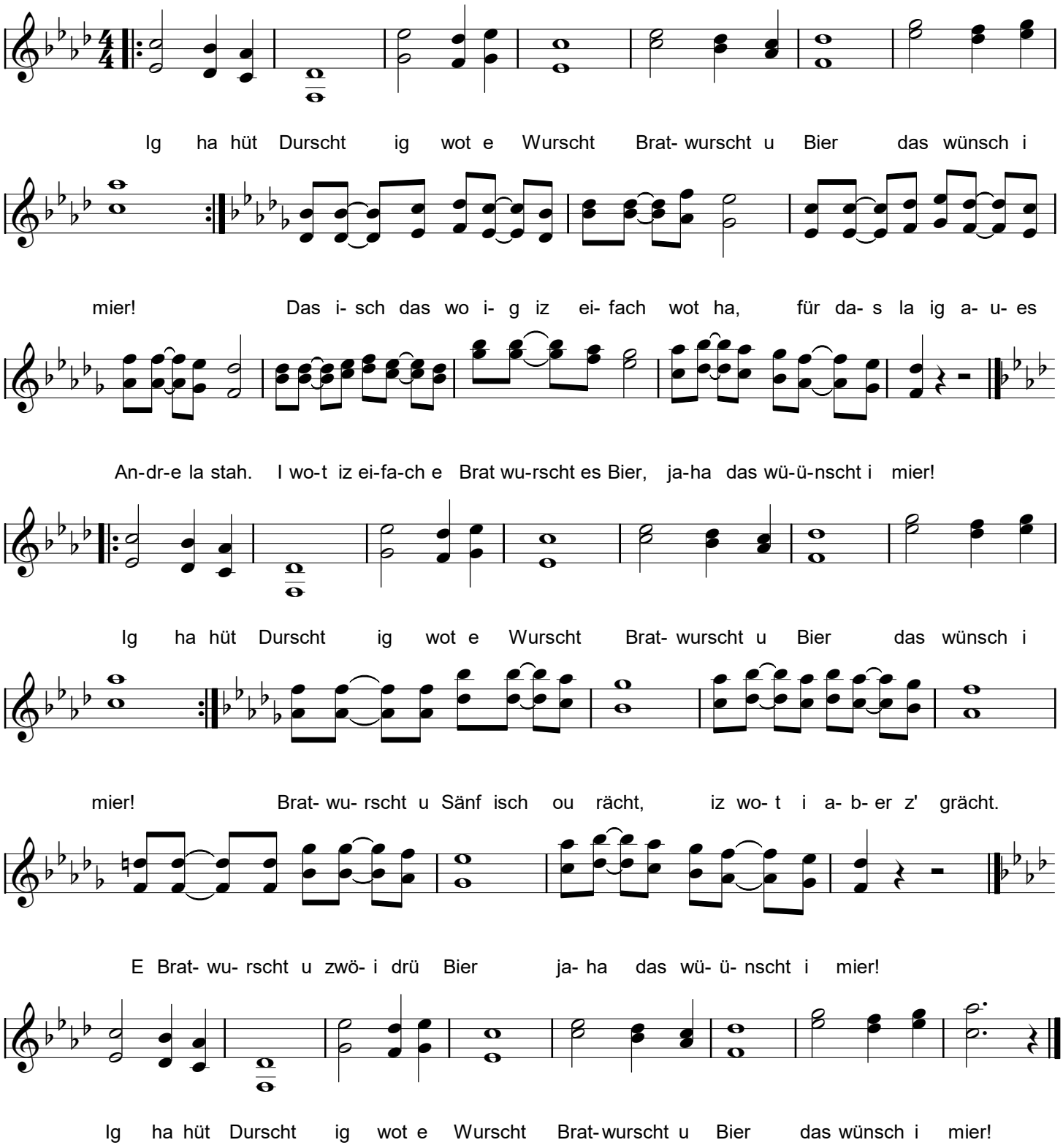

© 2026 Adrian Gehri, Dorfstrasse 31a, 3457 Wasen im Emmental